O&C Land Grant Act of 2013

Forest Stands Less Than or Equal to 80 Years of Age

This map prepared at the request of Senator Ron Wyden
November 18, 2013

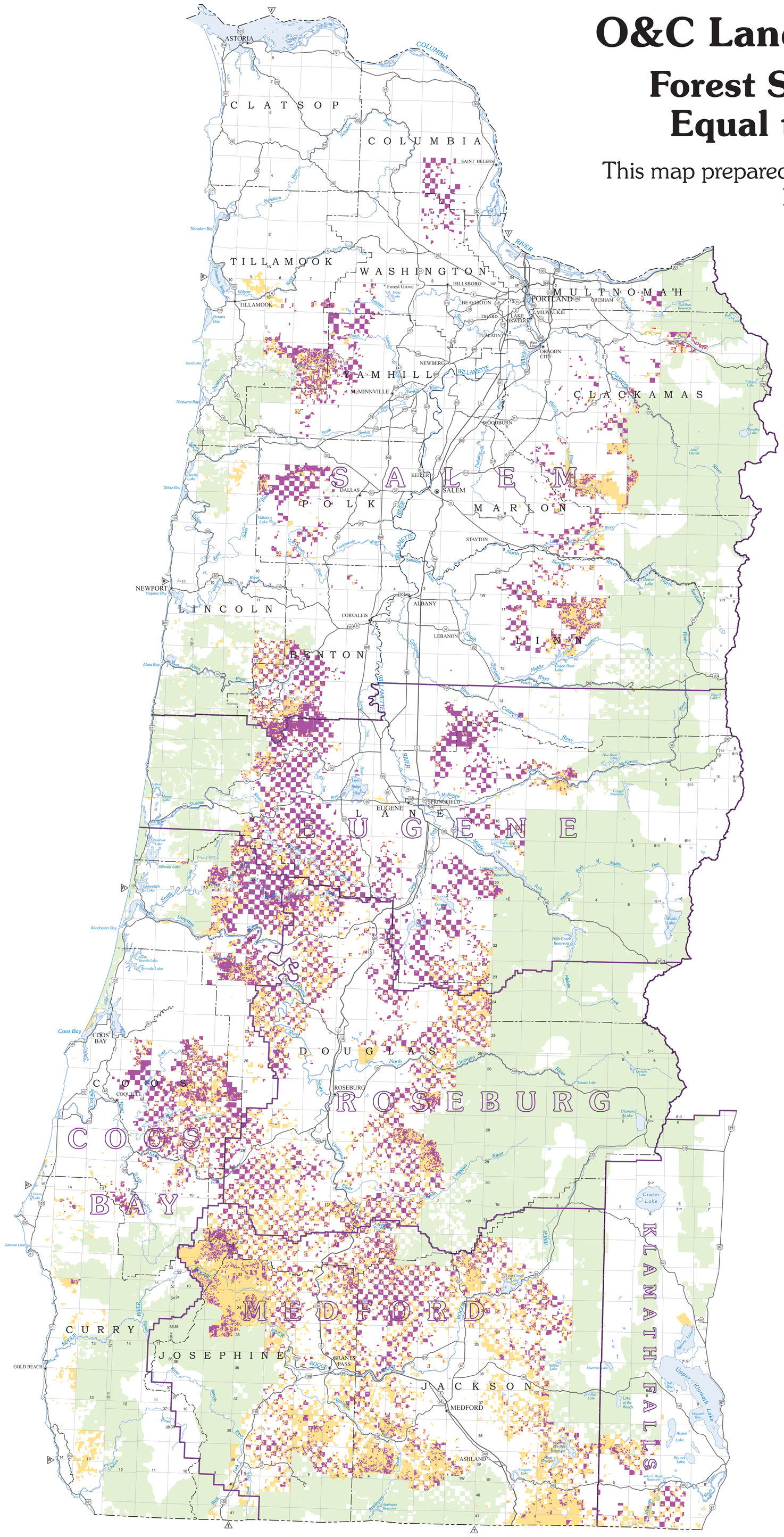

LEGEND

- State Capitol
- County Seat
- City or Town
- Township; Range Number Locator
- Interstate Highway
- Federal Highway
- State Highway
- State Boundary
- County Boundary
- BLM Administrative Boundary
- U.S. Public Lands Survey; Range, Township

BLM Administered Land

- Forest Stands Less Than or Equal to 80 Years of Age
- Other BLM Lands

- US Forest Service Administered Land

N W E S

1: 500,000
when plotted at 34x44

10 0 10 20 30 40
MILES

10 0 10 20 30 40
KILOMETERS

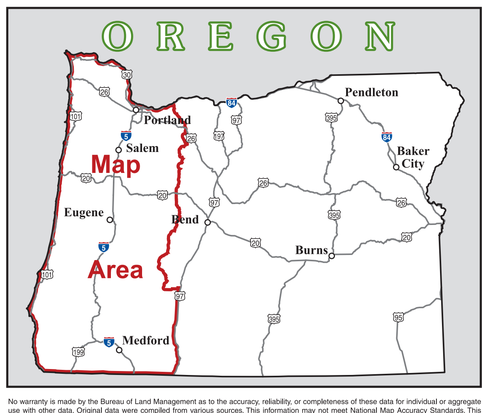

No warranty is made by the Bureau of Land Management as to the accuracy, reliability, or completeness of these data for individual or aggregate use with other data. Original data were compiled from various sources. This information may not meet National Map Accuracy Standards. This product was developed through digital means and may be updated without notification.

M13-08-02