O&C Land Grant Act of 2013
Special Environmental Zones
Klamath Falls Resource Area of the Lakeview District

This map prepared at the request of Senator Ron Wyden
November 18, 2013

Scale 1: 325,000 when plotted at 11x17

5 0 5 10 Miles

5 0 5 10 Kilometers

Albers Equal Area Projection
North American Datum of 1983

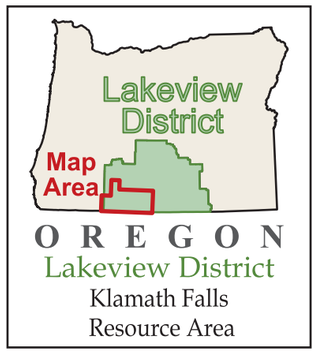

No warranty is made by the Bureau of Land Management as to the accuracy, reliability, or completeness of these data for individual or aggregate use with other data. Original data were compiled from various sources. This information may not meet National Map Accuracy Standards. This product was developed through digital means and may be updated without notification.
M13-08-02

LEGEND

- U.S. Highway
- State Highway
- County Boundary
- BLM District Boundary
- BLM Resource Area Boundary

BLM Administered Land
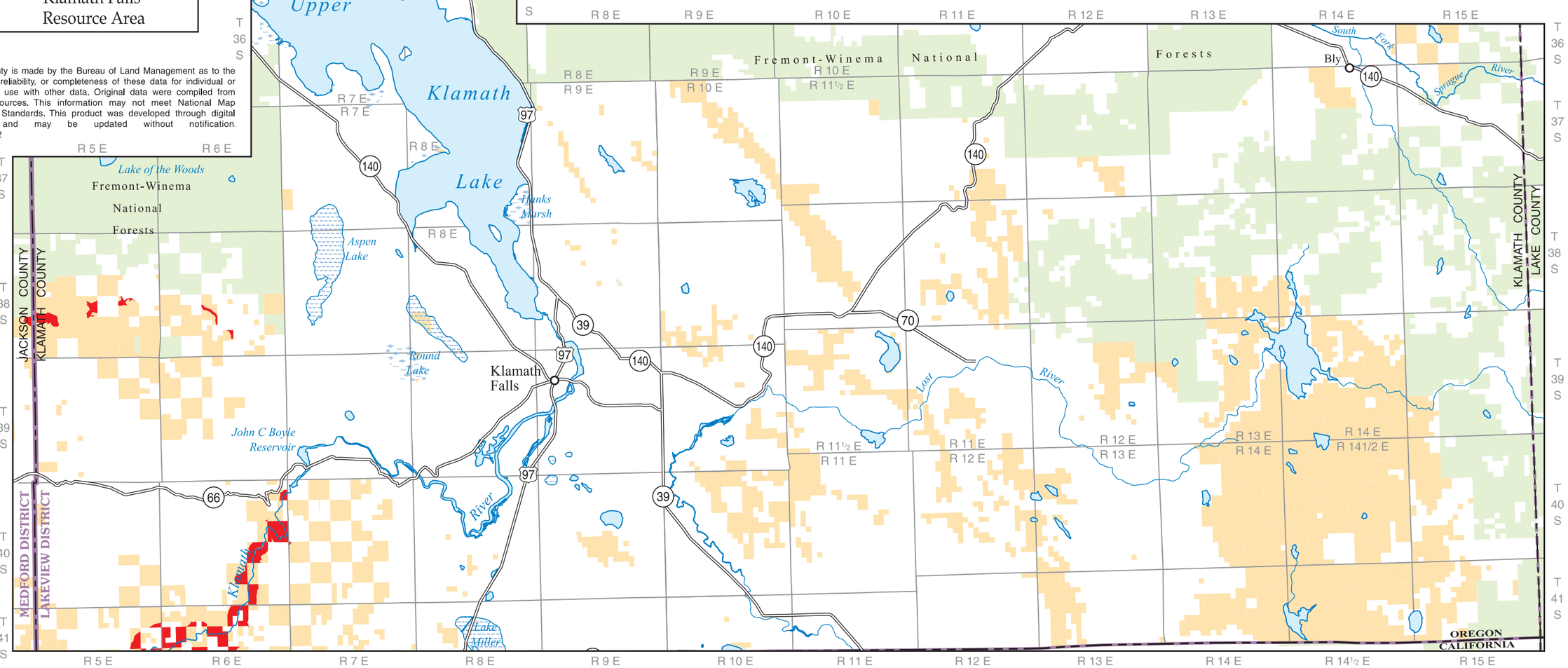
- Special Environmental Zone
- Other BLM Area
- US Forest Service Administered Land