# CANYON MOUNTAIN LAND CONVEYANCE

**June 27, 2013**
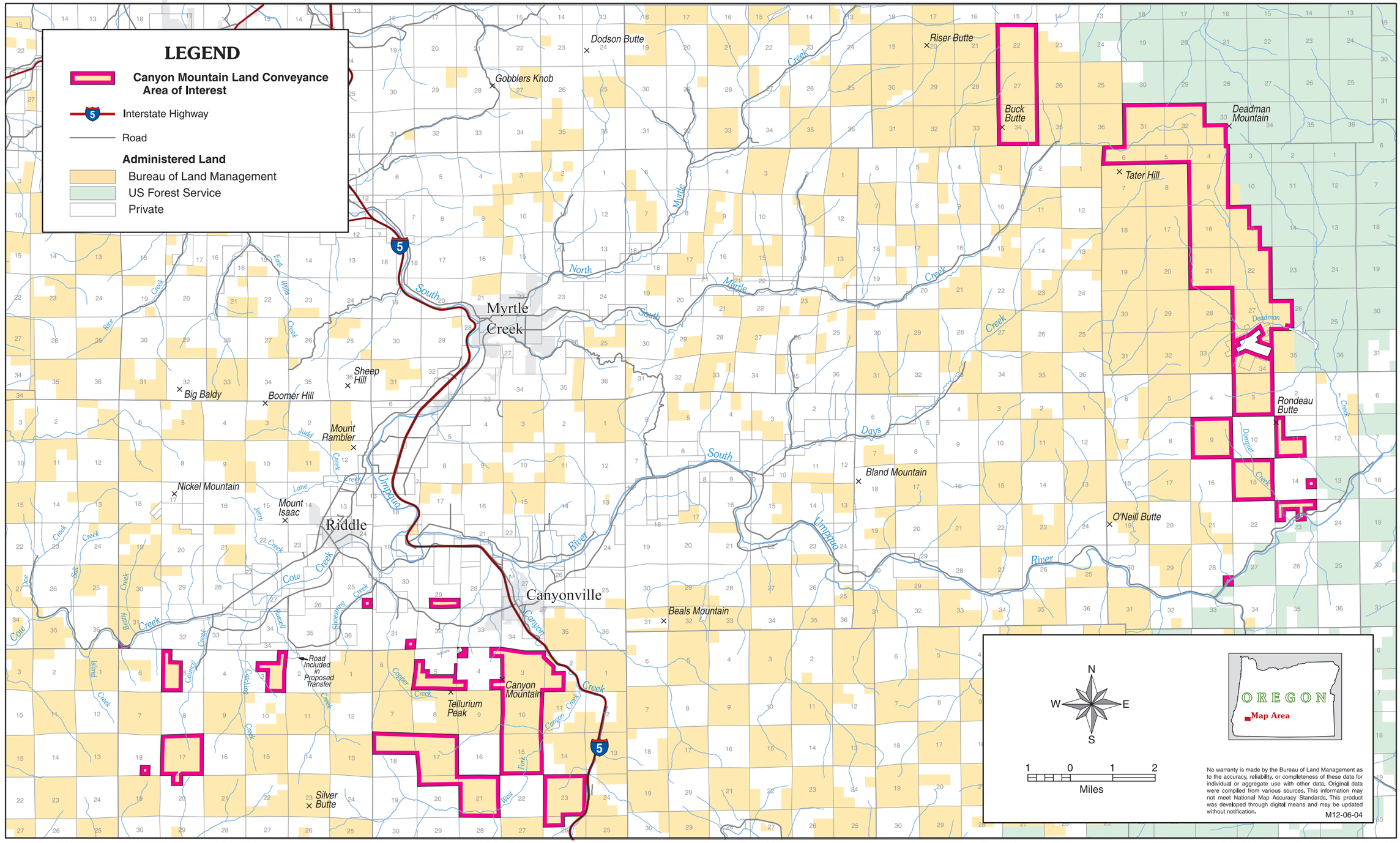
This map prepared at the request of U.S. Senator Ron Wyden