O&C Land Grant Act of 2013

Forestry Emphasis Areas and Conservation Emphasis Areas

Tillamook, Cascades and Marys Peak Resource Areas of the Salem District

This map prepared at the request of Senator Ron Wyden

November 18, 2013

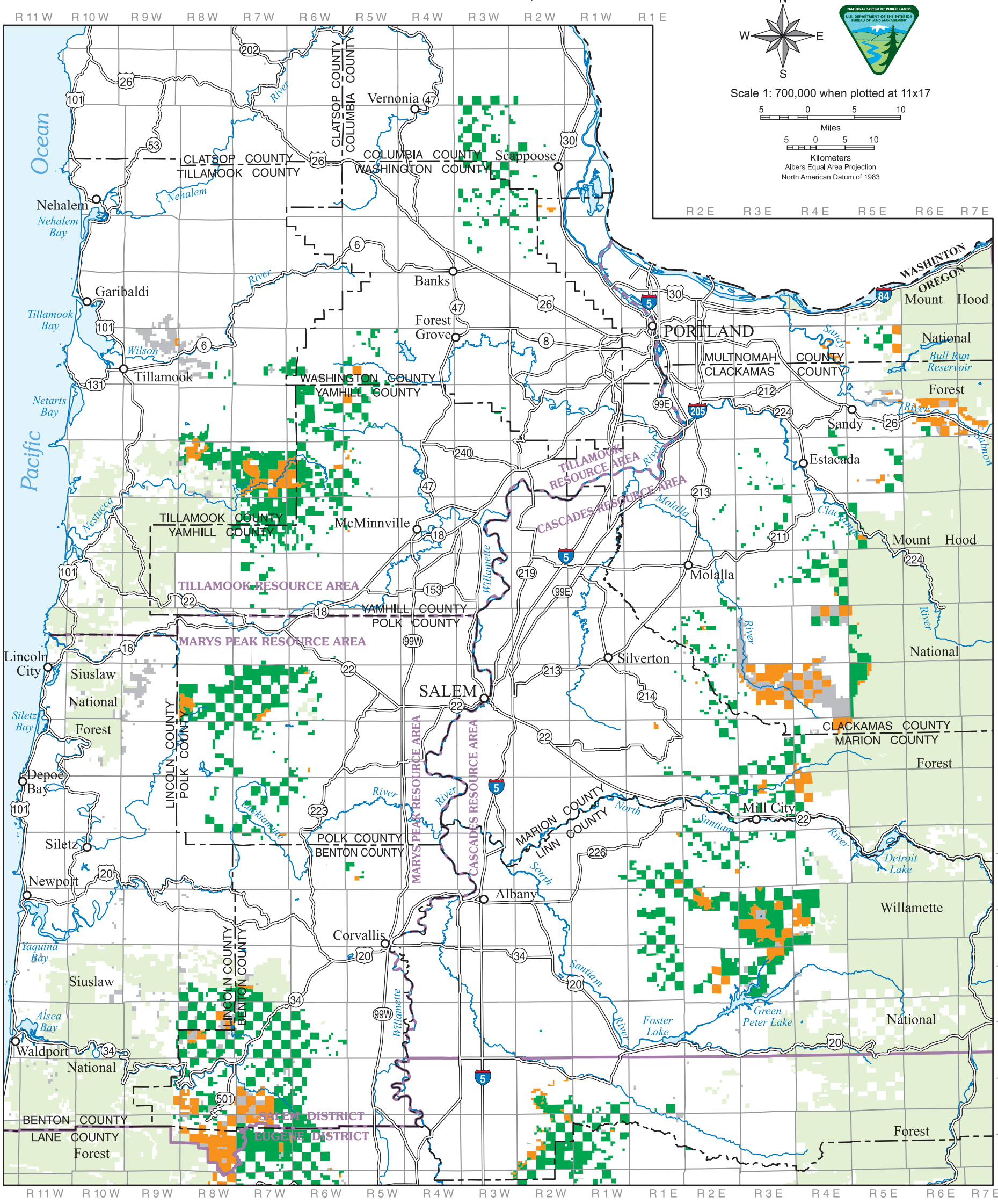

LEGEND

- Interstate Highway
- U.S. Highway
- State Highway
- County Boundary
- BLM District Boundary
- BLM Resource Area Boundary

BLM Administered Land

- Forestry Emphasis Area
- Conservation Emphasis Area
- Other BLM Lands

US Forest Service Administered Land

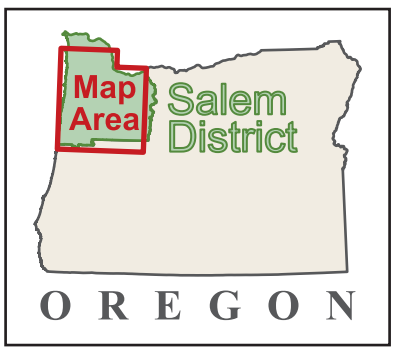

No warranty is made by the Bureau of Land Management as to the accuracy, reliability, or completeness of these data for individual or aggregate use with other data. Original data were compiled from various sources. This information may not meet National Map Accuracy Standards. This product was developed through digital means and may be updated without notification.

M13-08-02