O&C Land Grant Act of 2013

Forestry Emphasis Areas and Conservation Emphasis Areas

South River and Swiftwater Resource Areas of the Roseburg District

This map prepared at the request of Senator Ron Wyden
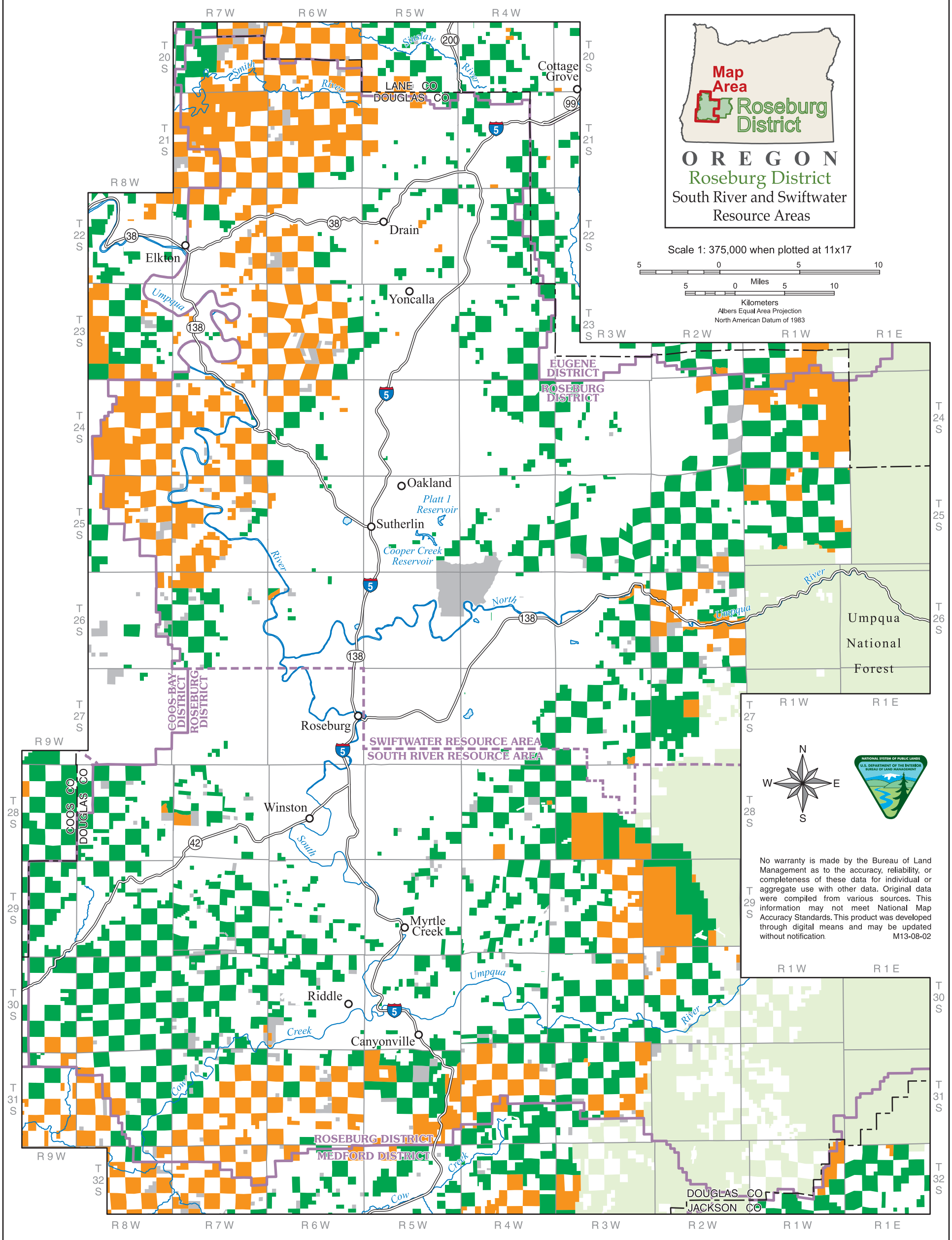
November 18, 2013