O&C Land Grant Act of 2014

Conservation Emphasis Areas

South River and Swiftwater Resource Areas of the Roseburg District

This map prepared at the request of Senator Ron Wyden

November 3, 2014

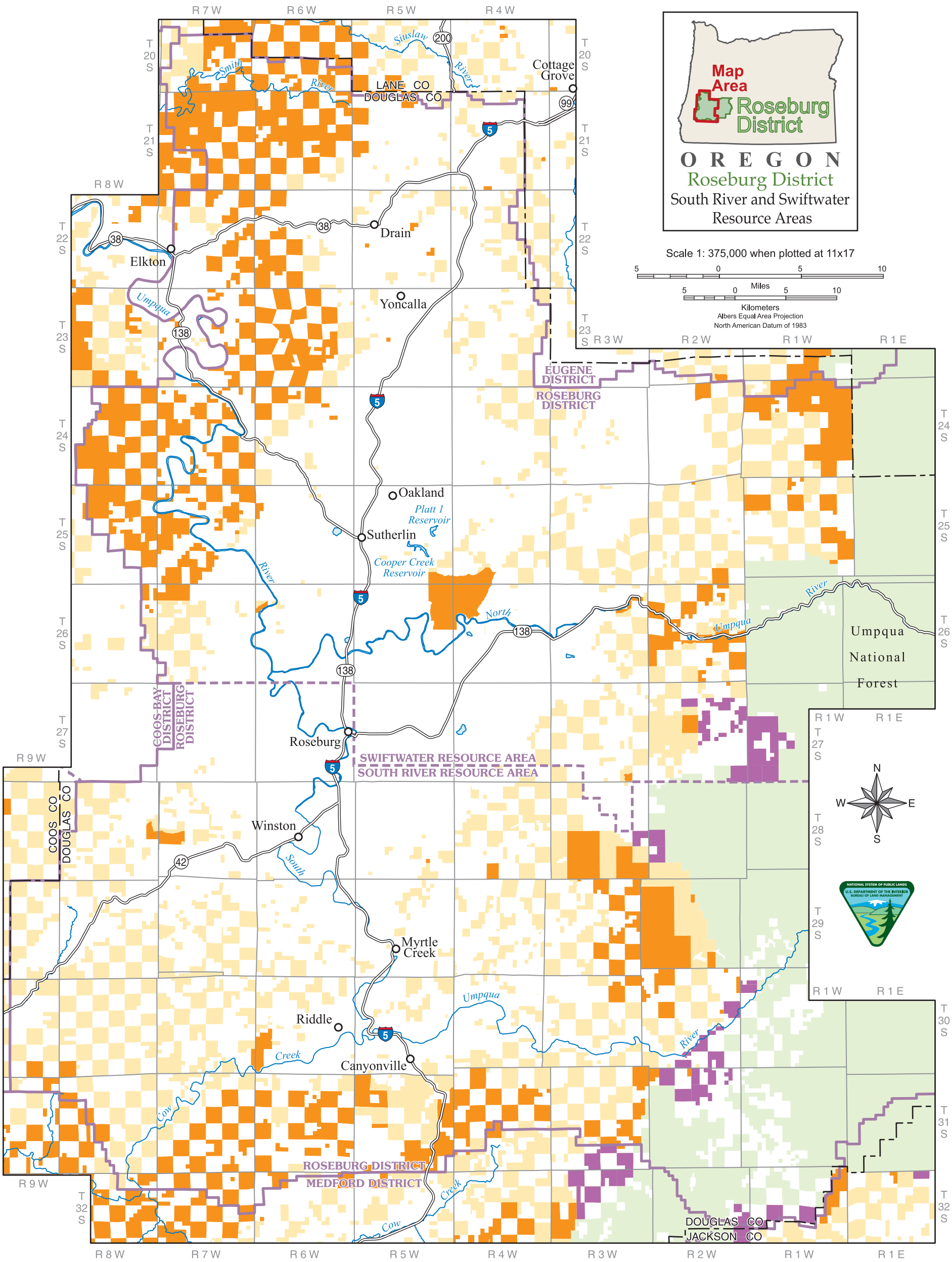

LEGEND

- Interstate Highway
- State Highway
- County Boundary
- BLM District Boundary
- BLM Resource Area Boundary

BLM Administered Land

- Conservation Emphasis Area
- Other BLM Lands
- Rationalization Lands
- US Forest Service Administered Land

No warranty is made by the Bureau of Land Management as to the accuracy, reliability, or completeness of these data for individual or aggregate use with other data. Original data were compiled from various sources. This information may not meet National Map Accuracy Standards. This product was developed through digital means and may be updated without notification.

M14-08-02